

Whitepaper

# Ethical Screening in 2026: Balancing Innovation, Rights & Public Trust

# Screening Guide
# Table of Contents


Introduction 03

What Is Ethical Screening? 04

Why Ethical Screening Matters in 2026 05

Core Pillars of Ethical Screening 06

Looking Ahead: Ethical Screening as a Shared Responsibility 08

Meet PESCHECK 09

PESCHECK Definition list 10

# Introduction

In today's world of massive data flows, advanced analytics, and global connectivity, organizations increasingly rely on screening technologies to make decisions that affect lives, livelihoods, and societal well-being. Beyond simple checks, these systems now include predictive algorithms, AI-driven risk assessments, and real-time behavioral analyses, influencing areas from hiring and lending to healthcare and public safety.

The importance of ethical screening in 2026 is clear: these systems can amplify both benefits and harms. Decisions made without ethical oversight risk bias, unfair outcomes, and erosion of public trust. Conversely, screening grounded in fairness, transparency, and accountability improves decision-making, efficiency, and confidence in institutions.

Ethical screening is also critical for organizational resilience and social legitimacy. With regulations tightening globally, proactive ethical practices reduce legal and reputational risk while demonstrating leadership in social responsibility. In this context, ethical screening is not just compliance, it is a strategic necessity, aligning innovation with human values to ensure progress benefits society broadly rather than creating inequities.

This white paper offers a current perspective on ethical screening in 2026: why it matters, emerging challenges, and practical strategies to implement systems that are effective, fair, and trustworthy.

> "Ethical screening isn't just about rules or regulations. It's about making sure the technology we build treats people fairly and with respect. At the end of the day, it should help people, not hold them back."
>
> Serhat Elban, CEO PESCHECK

# What Is Ethical Screening?

Ethical screening refers to the thoughtful design and implementation of screening practices, including risk profiling, eligibility assessments, predictive analytics, and automated decision systems, in ways that actively uphold fundamental ethical principles. It's more than just following rules; it's about embedding fairness, respect, and responsibility into every stage of the process.

At its core, ethical screening ensures that decisions made by organizations, whether about hiring, lending, healthcare, or public safety, are just, transparent, and accountable. It involves:

1. **Fraudulent credentials or qualifications**
   Candidates may misrepresent education, certifications, or professional experience, which can lead to operational errors or compliance violations.
2. **Criminal or regulatory risk**
   Employees with undisclosed criminal records, sanctions, or regulatory violations can expose the organization to legal, financial, or reputational damage.
3. **Reputational and IP risk**
   In knowledge-driven sectors like high-tech, finance, and consulting, a bad hire can threaten intellectual property, confidential client data, or the company's reputation.
4. **Compliance and legal violations**
   Failing to verify employees properly can result in breaches of GDPR, ISO27001, sector-specific regulations, or client requirements.

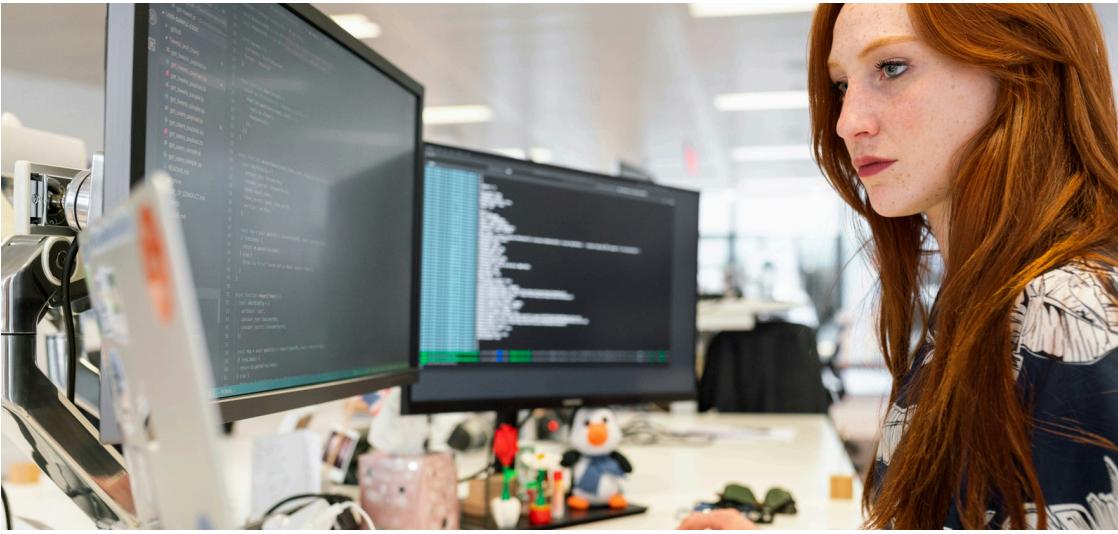

# Why Ethical Screening Matters in 2026

Global regulatory and societal expectations have evolved sharply in the last decade, driven by research and advocacy from leading institutions including the Harvard Berkman Klein Center, OECD, ACLU, and tech ethics scholars. Key forces shaping ethical screening today include:

- ✓ **Legal and Regulatory Momentum**
  Across jurisdictions, from the EU's AI Act and GDPR interpretations to U.S. civil rights enforcement, governments are tightening standards on automated decision systems and discrimination risks. Organizations that lead with ethical screening practices can reduce legal exposure and align with emerging norms.
- ✓ **Public Trust & Brand Resilience**
  Public awareness of algorithmic bias and blurred decision processes has grown. Independent research consistently shows that perceived opacity or unfairness undermines confidence (Alhosban et al., 2025) . Ethical screening reinforces reputations and strengthens stakeholder relationships.
- ✓ **Technological Complexity**
  Machine learning models and large-scale analytics offer powerful insights but can also embed historical inequities if left unchecked. Ethical frameworks ensure that innovation does not outpace human values.

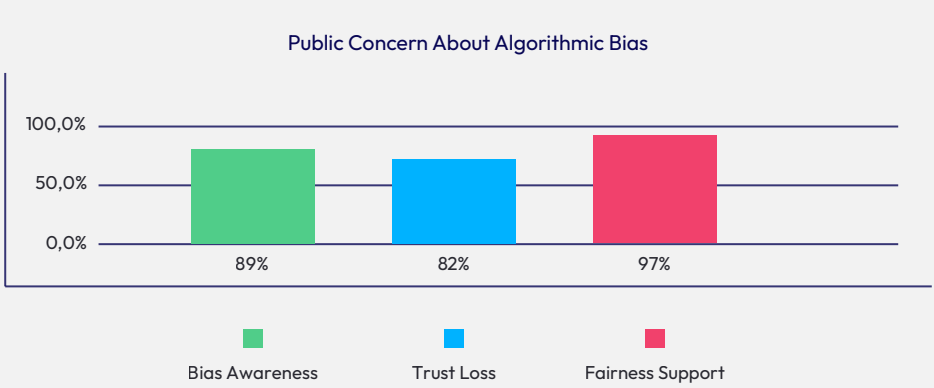


Ethical screening is no longer optional. At the crossroads of technology, regulation, and public expectation, it shapes trust and reputation. Organizations that prioritize fair, transparent, and accountable processes navigate complexity, reduce risk, and build lasting confidence. In 2026, ethical screening isn't just right, it's essential for doing business that withstands scrutiny.

# Core Pillars of Ethical Screening

The following pillars reflect consensus themes emerging from peer-reviewed research and policy guidance in 2025–2026.

1. **Pillar 1: Inclusive & Fair Design**
   Ethical screening begins at the design stage, with active mitigation of bias through:

   - Diverse stakeholder involvement
   - Representative data sets
   - Regular validation across demographic groups

   Case in point: Research published in the Journal of Machine Learning Research (2025) shows that regular fairness audits significantly reduce disparate outcomes in automated risk assessments.

2. **Pillar 2: Transparent Accountability**
   Decision systems should be transparent where possible and explainable where necessary:

   - Publish screening criteria and impact assessments
   - Provide mechanisms for appeal and human review
   - Document model changes and governance decisions

   Standards like ISO/IEC 42001 on AI management offer practical contours for organizational accountability (ISO/IEC 42001:2023, n.d.).

3. **Pillar 3: Respect for Privacy and Autonomy**
   Data minimization, purpose limitation, and user consent are foundational:

   - Collect only what is strictly necessary
   - Use privacy-enhancing techniques (e.g., de-identification)
   - Provide clear notice to affected individuals

   Leading privacy research affirms that privacy risk assessments reduce harms while enabling necessary screening functionality (Data Protection Impact Assessment (DPIA), 2025).

4. **Pillar 4: Continuous Monitoring & Adaptation**
   Ethical screening isn't static:

   - Monitor performance and social impact over time
   - Adapt systems to legal updates and societal values
   - Engage external experts for periodic review

   Recent studies in Ethics and Information Technology underscore the importance of ongoing evaluation over one-time audits (Bahangulu & Owusu-Berko, 2025).

## Practical Strategies for Implementation

Whether you are a technology provider, regulator, or organizational leader, these strategies help implement ethical screening at scale, turning high-level principles into actionable practices:

- ✓ **Governance Frameworks**
  Set up internal ethics boards or oversight committees with cross-disciplinary expertise, including legal, technical, and human rights perspectives. These bodies guide the design and deployment of screening systems, review potential ethical risks, and ensure accountability at every stage. Governance frameworks also help integrate ethical decision-making into everyday operations rather than treating it as an afterthought.

- ✓ **Documentation and Impact Tools**
  Use structured tools such as model cards, datasheets, and algorithmic impact assessments to record assumptions, methodologies, and potential biases in screening systems. These tools not only make decision processes transparent for internal teams but also provide evidence for regulators or external auditors, ensuring that each system is designed and evaluated systematically.

- ✓ **Stakeholder Communication**
  Make screening processes understandable to those affected. Provide accessible explanations of how algorithms work, what factors influence decisions, and how outcomes may impact individuals. Clear communication builds trust and empowers people to engage constructively, whether it's clients, employees, or external partners.

- ✓ **Redress Mechanisms**
  Give individuals meaningful ways to challenge and correct decisions. Whether through human review, appeal processes, or corrections to data, these mechanisms ensure that errors or unintended consequences can be addressed promptly, reinforcing fairness and trust in the system.

Embedding these strategies into operational workflows allows organizations to move from abstract ethical principles to measurable, practical action. Ethical screening becomes a living part of business processes, not a one-time checklist. By formalizing governance, documenting decisions and communicating clearly, organizations can mitigate risks, strengthen stakeholder confidence, and ensure that their systems operate both effectively and responsibly.

# Looking Ahead: Ethical Screening as a Shared Responsibility

Ethical screening is not the responsibility of technologists or compliance teams alone. It is a collective endeavor, requiring collaboration across research institutions, policymakers, civil society, industry leaders, and the public. In 2026, as technology becomes increasingly integrated into everyday decision-making, organizations that recognize this shared responsibility will be better equipped to navigate complexity, build trust, and deliver meaningful impact.

- ✓ **Treat ethical screening as a long-term investment in trust**
  thical practices are not a one-time fix. Organizations that embed fairness, transparency, and accountability into every stage of development, deployment, and review demonstrate commitment to stakeholders. Over time, this consistent attention builds confidence among employees, customers, and the public, turning trust into a strategic advantage.
- ✓ **Align internal incentives with ethical outcomes**
  Responsibility must be integrated into corporate culture, not siloed in compliance departments. Incentives, performance metrics, and leadership priorities should reward ethical decision-making, careful oversight, and proactive identification of risks. When teams see that ethical outcomes are valued and recognized, they are more likely to prioritize fairness and integrity in everyday operations.
- ✓ **Lead transparently in public discourse**
  Transparency is more than compliance; it is a form of leadership. Organizations that openly share methodologies, potential limitations, and ongoing improvements in their screening systems demonstrate accountability and encourage industry-wide dialogue. Such transparency helps set standards, educates stakeholders, and fosters collaboration between private, public, and civil society sectors.

By embracing ethical screening as a shared responsibility, organizations do more than reduce risk, they build systems that respect individual rights, empower people, and improve outcomes. These systems are not only more effective; they are more legitimate in the eyes of regulators, partners, and the public, positioning organizations for long-term resilience and societal impact.

> “Ethical screening is everyone’s responsibility. When organizations, regulators, and the public work together, technology can make fairer decisions, protect people, and earn trust, rather than just checking boxes.”
>
> Serhat Elban, CEO PESCHECK

# Meet PESCHECK

## Laying the foundation for trust

We are PESCHECK®, Europe's trusted background screening provider, with strong coverage in the Benelux and DACH regions, especially the Netherlands and Germany. Since 2015, we help organizations, from SMEs to international enterprises, make confident hiring and business decisions by combining advanced technology with local expertise.

Our approach delivers fast, reliable, and fully compliant screenings (GDPR, ISO27001, PI licensed), providing precise, actionable insights to build trust when onboarding employees, verifying partners, or safeguarding sensitive environments like high-tech, defense, finance, and consulting.

At PESCHECK, we believe trust grows through openness. Our scalable, candidate-first solutions make verification simple, secure, and efficient, turning trust into a catalyst for growth.

## Schedule a meeting?

Meeting with us is always without obligation and always with the intention of helping you. Would you like to know more about drawing up a policy or conducting a background screening? Just get in touch with us. We are at your disposal.

bsi ISO/IEC 27001 Information Security Management CERTIFIED

GDPR

PBSA PROFESSIONAL BACKGROUND SCREENING ASSOCIATION

Ministerie van Justitie en Veiligheid
Pob 1551

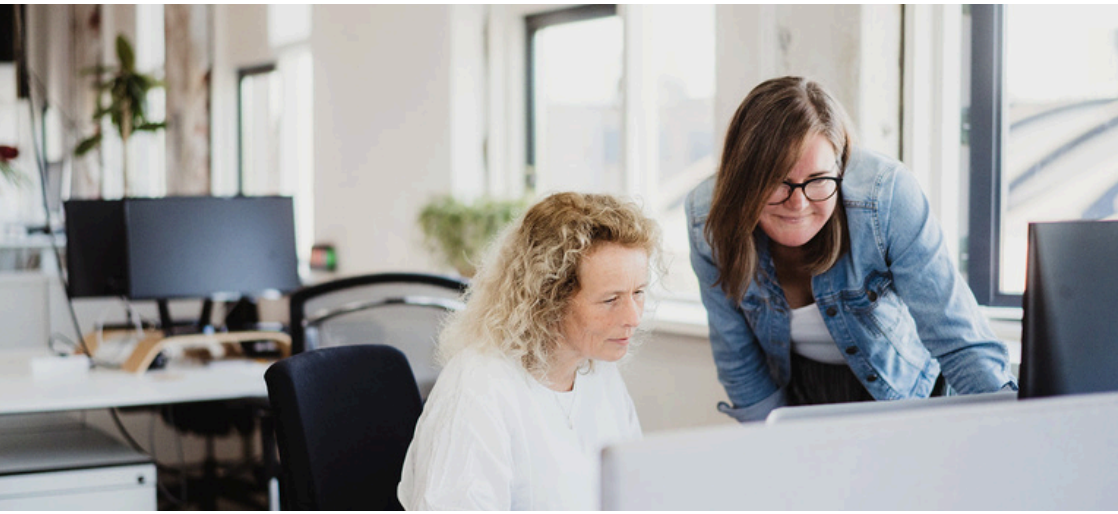

# PESCHECK Definition list

| | |
|---|---|
| Integrity Statement | 9 integrity-related questions or customizable integrity statement for verification. |
| ID Verification + Biometrics for Digital Onboarding | Verifies the identity of a candidate using official documents and biometric data (available in 160 countries) |
| Right to Work | Confirms a candidate's legal right to work in a specific country by verifying work permits, visas, or residence status. |
| PEP, Sanction- and Watchlists Check | Cross-references candidate data against global criminal, terrorist, and law enforcement databases to assess potential risks. |
| Adverse Media Check | Analyzes the candidate's online footprint, including public profiles and relevant associations with keywords or reputational risks. |
| Work-Reference-CV Check | Verifies employment history by contacting up to 3 employers within the last 5 years, checking positions held and work performance. |
| Qualification Verification / Diploma Check | Verifies the candidate's highest academic qualification. Dutch diplomas are checked via DUO; international diplomas follow a broader verification process.<br>Includes verification costs up to €25 incl. VAT (or equivalent). Any additional third-party or institutional fees may be invoiced separately, unless agreed otherwise in writing. |
| Credit Check | Provides a financial assessment of the candidate by checking their credit history, available in EMEA and APAC regions. |

| | |
|---|---|
| Request of the International Criminal Records / VOG 1 | Requests and verifies the candidate's international criminal record or Certificate of Conduct (VOG) based on the applicable region. |
| Upload + Validation of the International Criminal Records / VOG 3 | Facilitates the upload and automatic validation of international criminal records or VOG, ensuring compliance. |
| Address Check | Verifies the candidate’s current or past address by cross-checking provided details with reliable or official sources. |
| CV Cross Check | Manually verifies the accuracy of the candidate's CV by cross-checking the details provided on the platform with the actual CV submitted by the candidate. |

# References

Alhosban, A., Gaire, R., & Al-Ababneh, H. (2025). Public perceptions of algorithmic bias and fairness in Cloud-Based decision systems. Standards, 6(1), 2. https://doi.org/10.3390/standards6010002

Bahangulu, J. K., & Owusu-Berko, L. (2025). Algorithmic bias, data ethics, and governance: Ensuring fairness, transparency and compliance in AI-powered business analytics applications. World Journal of Advanced Research and Reviews, 25(2), 1746–1763. https://doi.org/10.30574/wjarr.2025.25.2.0571

Data protection impact assessment (DPIA). (2025, December 17). Autoriteit Persoonsgegevens. https://autoriteitpersoonsgegevens.nl/themas/basis-avg/praktisch-avg/data-protection-impact-assessment-dpia

ISO/IEC 42001:2023. (n.d.). ISO. https://www.iso.org/standard/42001

pescheck

Trust grows in the light of openness

pescheck

Headquarters
Capitool 10, 7521 PL
Enschede Netherlands
(0)85 060 8999

Germany Office
Franz-Joseph-Str. 11
80801 Munich
Bavaria, Germany

Follow Us
X
LinkedIn
Facebook